

Sam's Left Turn
Coronado – Capistrano Highway 1 Corridor

PLN2013-00253

CDP to widen east side of Cabrillo Hwy to
accommodate a 1,000 ft center turn lane at Sam's
Chowder House

7/10/2013

Overview

- Creates Center Left Turn Lane in Front of Sam's
- 1000 Feet extension of left turn pocket at Harbor House Hotel
- CDP permit in process

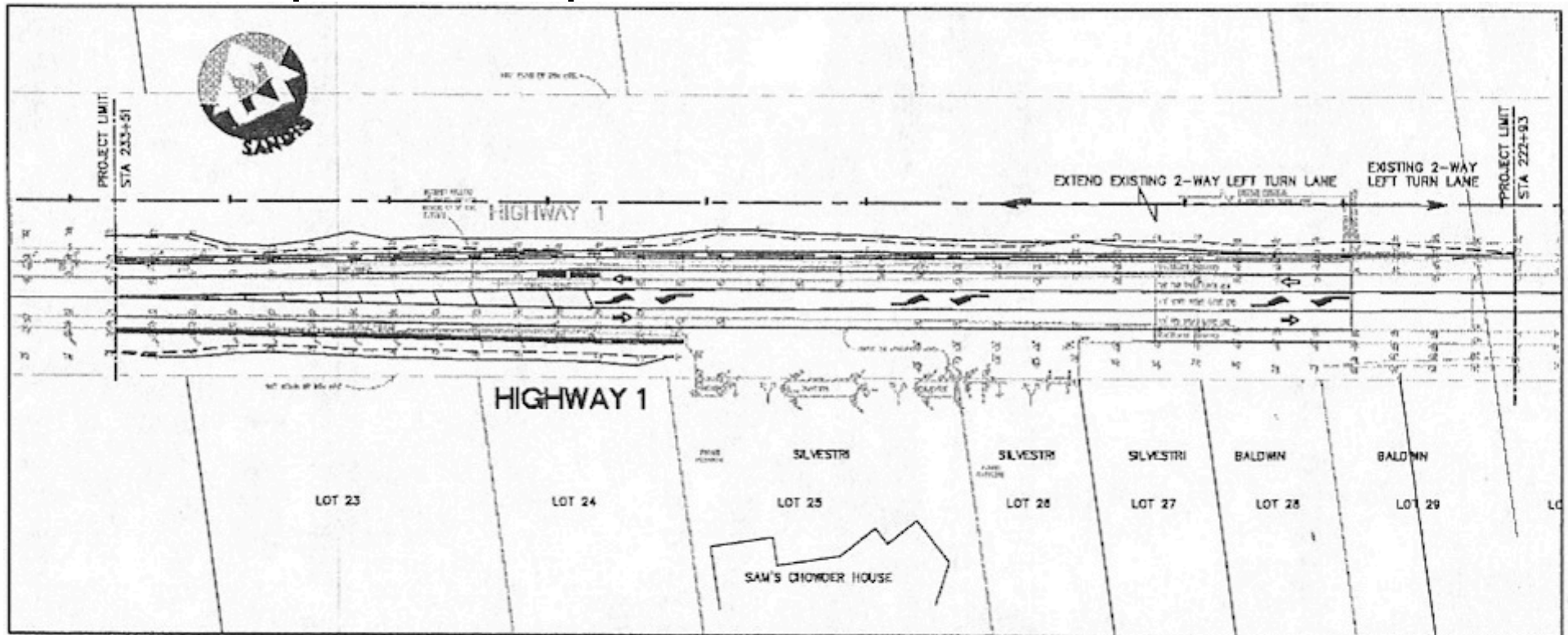

Project Area



7/10/2013

Sam's Left Turn

3

CDP Status

- Permit review put on hold until a re-submission is made
- Project does not consider pedestrian crossing safety features
- Project does not consider control of parking and parking access on either side of highway 1 in the Caltrans Right of Way

Coronado – Capistrano – County GIS System



Google Earth View

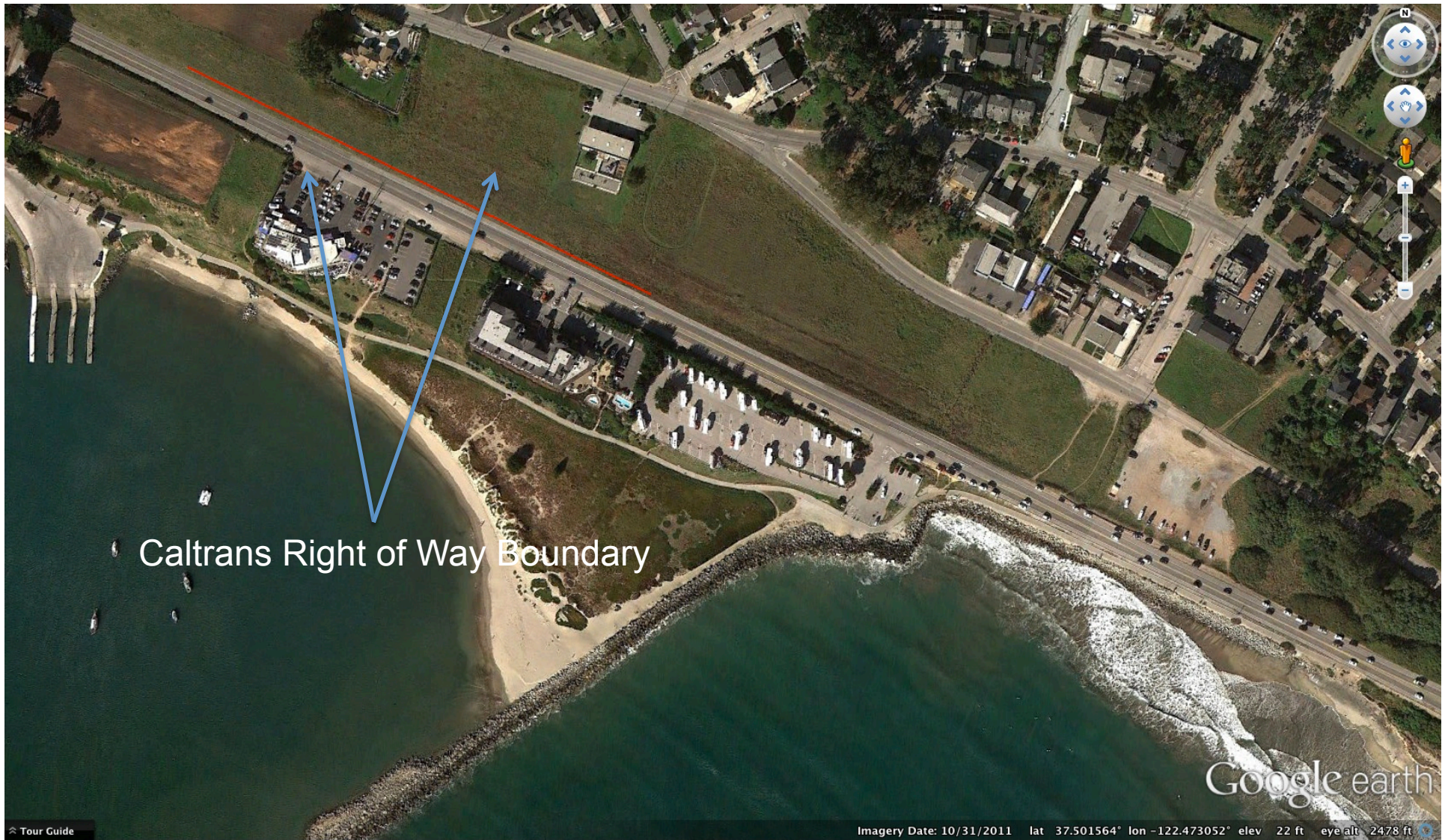

Right of Way Markers



Right of Way Markers



MCC Letter

- Agreement that turns in/out of Sam's are a problem
- Specific concerns about the Left Turn Project
- Other corridor concerns

- Going Forward
 - Awaiting CDP Compliant Permit application for further comment

Overall Corridor Status

- Other 2013 (?) Items
 - TA Grant related process
 - Commenting on a Cosco-Busan funded trail improvement
- Corridor Issues
 - Traffic flow issues
 - Safe Crossing(s)
 - Coastal Views
 - Coastal Trail
 - Highway at risk

Highway 1 Safety & Mobility Study - Option A

- Sample of overall design treatment

